

# BABETTE

Arranged by  
BERNARD EBBINGHOUSE

WALTZ

HORATIO NICHOLLS  
RAY MORELLE

1st SAX E $\flat$  ALTO

Medium Waltz

Tpt

Solo

*f*

*mp*

A VOCAL CHORUS

B

This arrangement © MCM LV

Copyright in all Countries MCMXXV by The Lawrence Wright Music Co. Ltd. Denmark St. London, W.C. 2

Telegrams "Vocable Westcent London"

Cables "Vocable London"

1st SAX Eb ALTO

First and second endings for the saxophone part. The first ending is marked with a '1' and a repeat sign, leading to a double bar line. The second ending is marked with a '2' and a repeat sign, leading to a section labeled 'C'.

Trombone (Tpt) part for the first system, featuring a melodic line with slurs and accents, and a dynamic marking of *mf*.

Trombone (Tpt) part for the second system, featuring a melodic line with slurs and accents, and a dynamic marking of *mf*. A section labeled 'D' is indicated above the staff.

Trombone (Tpt) part for the third system, featuring a melodic line with slurs and accents, and a dynamic marking of *mp*.

# BABETTE

Arranged by  
BERNARD EBBINGHOUSE

WALTZ

HORATIO NICHOLLS  
RAY MORELLE

3rd SAX Eb ALTO

Medium Waltz

This arrangement © MCMLV

Copyright in all Countries MCMXXV by The Lawrence Wright Music Co. Ltd. Denmark St. London. W.C. 2

Telegrams "Vocablo Westcent London"

L.W.M.Co.Ltd. 2219.

Cables "Vocablo London"

Please include the title of this work on THE PERFORMING RIGHT SOCIETY

# BABETTE

Arranged by  
BERNARD EBBINGHOUSE

WALTZ

2nd SAX B $\flat$  TENOR  
Medium Waltz

**A**  
VOCAL CHORUS

*mp*

*pp*

**B**  
*p*

*pp*

**C**  
1 2  
*p*

**D**  
*mf*

**E**  
*mf*  
*mp*  
*pp*  
*rall*

This arrangement © MCM LV

Copyright in all Countries MCMXXV by The Lawrence Wright Music Co. Ltd. Denmark St. London. W.C. 2

Telegrams "Vocable Westcent London"

Cables "Vocable London"

# BABETTE

Arranged by  
BERNARD EBBINGHOUSE

WALTZ

HORATIO NICHOLS  
RAY MORELLE

4th SAX B $\flat$  TENOR

Medium Waltz

A VOCAL CHORUS *mp*

*pp*

B *p*

*pp*

1 2 C *p*

D *mf*

E *mf*

*mp* *p* *rall*

This arrangement © MCM LV

Copyright in all Countries MCMXXV by The Lawrence Wright Music Co. Ltd. Denmark St. London, W.C. 2

Telegrams "Vocablo Westcent London"

L.W.M.Co.Ltd. 2279.

Cables "Vocablo London"

# BABETTE

Arranged by  
BERNARD EBBINGHOUSE

WALTZ

HORATIO NICHOLLS  
RAY MORELLE

$E_b$  BARITONE SAX

Medium Waltz

A

*mp*

VOCAL CHORUS

*pp*

B

*p*

*pp*

1 2 C

*p*

*mf*

D

*mf*

E

*mf*

*mp* *pp* *rall*

This arrangement © MCMLV

L.W.M.Co.Ltd. 2219.

Copyright in all Countries MCMXXV by The Lawrence Wright Music Co. Ltd. Denmark St. London. W.C. 2

Telegrams "Vocablo Westcent London"

Cables "Vocablo London"

# BABETTE

Arranged by  
BERNARD EBBINGHOUSE

WALTZ

HORATIO NICHOLLS  
RAY MORELLE

## 1st B $\flat$ TRUMPET

Medium Waltz

### A VOCAL CHORUS

This arrangement © MCMLV

Copyright in all Countries MCMXXV by The Lawrence Wright Music Co. Ltd. Denmark St. London, W.C. 2

Telegrams "Vocablo Westcent London"

L. W. M. Co. Ltd. 2219.

Cables "Vocablo London"

# BABETTE

Arranged by  
BERNARD EBBINGHOUSE

WALTZ

HORATIO NICHOLLS  
RAY MORELLE

2nd B $\flat$  TRUMPET

Medium Waltz

A  
VOCAL CHORUS

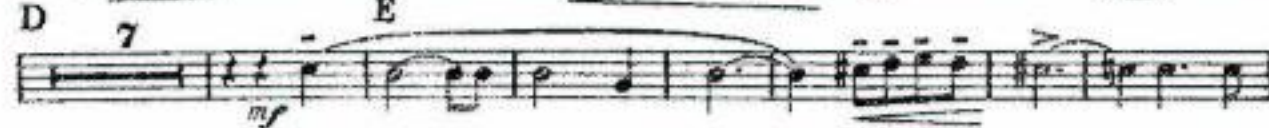

This arrangement © MCM LV

Copyright in all Countries MCMXV by The Lawrence Wright Music Co. Ltd. Denmark St. London. W.C. 2

Telegrams "Vocablo Westcent London"

L.W. M. Co. Ltd. 2219.

Cables "Vocablo London"

# BABETTE

Arranged by  
BERNARD EBBINGHOUSE

WALTZ  
3rd B $\flat$  TRUMPET

HORATIO NICHOLLS  
RAY MORELLE

Medium Waltz

A  
VOCAL CHORUS

CUP MUTE

This arrangement © MCMLV

Copyright in all Countries MCMXXV by The Lawrence Wright Music Co. Ltd. Denmark St. London, W.C. 2

Telegrams "Vocablo Westcent London"

L.W.M.Co. Ltd. 2219.

Cables "Vocablo London"

LtH TRUMPET

BABETTE

(A)

(B)

2

(C) OPEN

3

(D) 7

(E)

4<sup>th</sup> TRUMPET

BABETTE

add arr MINIM Arrangements @ 1983

# BABETTE

Arranged by  
BERNARD EBBINGHOUSE

WALTZ

HORATIO  
RAY MORELLE

1st TROMBONE  
Medium Waltz

A  
VOCAL CHORUS

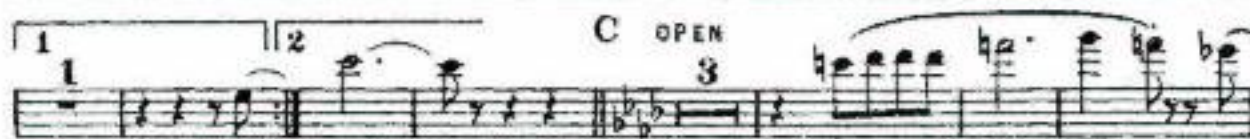

This arrangement © MCM LV

Copyright in all Countries MCMXXV by The Lawrence Wright Music Co. Ltd. Denmark St. London. W.C. 2

Telegrams "Vocable Westcent London"

Cables "Vocable London"

Please include the title of this work on THE PERFORMING RIGHT SOCIETY'S returns whenever it is publicly performed.

# BABETTE

Arranged by  
BERNARD EBBINGHOUSE

WALTZ

HORATIO NICHOLLS  
RAY MORELLE

2nd TROMBONE

Medium Waltz

A

VOCAL CHORUS

B

C OPEN

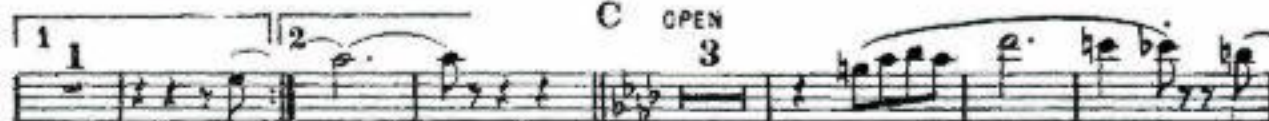

This arrangement © MCM LV

Copyright in all Countries MCMXXV by The Lawrence Wright Music Co. Ltd. Denmark St. London, W.C. 2

Telegrams "Vocable Westcent London"

L.W.M.Co. Ltd. 2219.

Cables "Vocable London"

3rd Trombone

BABETTE

(A)

(B)

(C)

(E)

3rd Trombone

BARETTE

add arr MINIM Arrangements @ 1983

4TH TROMBONE

BABETTE

Section A: Musical notation for the second system, consisting of two staves. The upper staff contains a sustained chord, while the lower staff has a melodic line with slurs.

Section B: Musical notation for the fourth system, consisting of two staves. The upper staff has a melodic line with slurs, and the lower staff has a sustained chord.

Section C: Musical notation for the sixth system, consisting of two staves. The upper staff has a melodic line with slurs and a circled 'C' with 'OPEN 3' written above it. The lower staff has a sustained chord.

Section E: Musical notation for the eighth system, consisting of two staves. The upper staff has a melodic line with slurs and a circled 'E' with '3' written above it. The lower staff has a sustained chord.

4TH TROMBONE

BABETTE

*add any MINIM Arrangements @ 1982*

# BABETTE

Arranged by  
BERNARD EBBINGHOUSE

WALTZ

*Horatio Nicholls*

## PIANO CONDUCTOR & ACCORDION GUIDE

Medium Waltz

### A VOCAL CHORUS

This arrangement © MCM LV

Copyright in all Countries MCMXXV by The Lawrence Wright Music Co. Ltd. Denmark St. London. W. C. 2

Telegrams "Vocable Westcent London"

L. W. M. Co. Ltd. 2219.

Cables "Vocable London"

**B**

lips are near for mine to kiss, But mine they've

Cm6 Fm6 G7

nev - er met, Can you re - fuse me

Cm6 G7 Gdim Ab8

this, One kiss Bab - ette?

Cm6 Ab7 G7+ G7 Cm6 G7

**C**

2

this, One kiss Bab - ette?

Cm6 Fm6

this, One kiss Bab - ette?

F7 Gb7 F7 Bbm6 C7

Please include the title of this work on THE PERFORMING RIGHT SOCIETY'S returns whenever it is

# BABETTE

Arranged by  
BERNARD EBBINGHOUSE

WALTZ

HORATIO NICHOLLS  
RAY MORELLE

## GUITAR

Medium Waltz A VOCAL CHORUS

Chords: A<sup>b</sup>6 Cm6 Fm6 Cm6 A<sup>b</sup>7 G7 Cdim A<sup>b</sup>6 Cm6  
Cm6 C7 Gm7 Cdim C7 Fm6 G7<sup>b</sup>5 G7+ G7  
G7 G7 Dm7 Gdim G7 Cm6 Cm6 G7 B Cm6 Fm6  
Fm6 G7 Cm6 G7 Cdim A<sup>b</sup>6 Cm6  
Cm6 A<sup>b</sup>7 G7+ G7 1 Cm<sup>b</sup> G7 2 Cm6  
C Fm6 F7 G<sup>b</sup>7 F7 B<sup>b</sup>m6  
C7 B<sup>b</sup>m6 C7 Fm6  
D Fm6 B<sup>b</sup>m6 C7 Fm6 D<sup>b</sup>7 C7  
E Fdim D<sup>b</sup>6 Fm6 D<sup>b</sup>7 C7 Fm6  
B<sup>b</sup>m6 Fm6 G<sup>b</sup>9 F6

Dynamics: *mp*, *p*, *mf*, *pp*, *rall.*

This arrangement © MCMLV

Copyright in all Countries MCMXXV by The Lawrence Wright Music Co. Ltd. Denmark St. London. W.C. 2  
Telegrams "Vocable Westcent London"

L.W. M. Co. Ltd. 2219.

Cables "Vocable London"

Please include the title of this work on THE PERFORMING RIGHT SOCIETY'S returns whenever it is

# BABETTE

Arranged by  
BERNARD EBBINGHOUSE

WALTZ

HORATIO NICHOLLS  
RAY MORELLE

BASS

Medium Waltz

A VOCAL CHORUS

This arrangement © MCMLV

Copyright in all Countries MCMXXV by The Lawrence Wright Music Co. Ltd. Denmark St. London, W.C. 2

Telegrams "Vocable Westcent. London"

L.W.M. Co. Ltd. 2219.  
Cables "Vocable London"

# BABETTE

Arranged by  
BERNARD EBBINGHOUSE

WALTZ

## DRUMS

Medium Waltz      CYM

*f*

### A VOCAL CHORUS

*mp*

B

1 2 C

D E

*mp*      *mf*

*mp*      *pp*      *rall.*

This arrangement © MCMLV

Copyright in all Countries MCMXXV by The Lawrence Wright Music Co. Ltd. Denmark St. London. W.C. 2

Telegrams "Vocable London"

L. W. M. Co. Ltd. 2219.

Cables "Vocable London"